



HEARTS OF PALM CENTER

A Capital Campaign
of St. Mark's Episcopal Church

HOPC News & Notes, April 28, '24

Donor Spotlight

"St. Mark's Church is truly inspiring. Every sermon, no matter who delivers it, moves us to take action."

Marie Krause

Vern and Marie Krause struggled to connect with various charities until they discovered the Hearts of Palm Mission, where they could see real impact. Inspired by St. Mark's congregation, they have taken leadership roles in shaping the new Hearts of Palm Center.

Let's delve into your experiences supporting the Hearts of Palm Center and how you got involved.

Marie: Oh, that's an easy one. Karen Cook. The first time we heard about Hearts of Palm was during a Christmas service. Karen shared incredibly personal stories. It struck a chord with both of us.

Vern: Yes. Before meeting Jim and Karen, we were involved in various charities. We were writing checks and attending events but struggling to connect. Hearts of Palm is different. We ask questions and get answers. We know what we give actually impacts someone's life. We're inspired by that mission.

Yes. I understand you both have had some insightful conversations with Jim and Karen. Did you envision taking on such direct roles?

Marie: Absolutely. We are also invested as volunteer leaders for a soup kitchen in Atlanta - serving over 300 meals a day. Vern's experience in getting that started has been invaluable in how we foresee the possibilities for HOPC.

Your commitment to charity is moving. How does it fit into your family culture?

Vern: Our journey with this type of hands on charitable work began after losing our daughter to cancer. Discovering Hearts of Palm at St. Mark's felt like fate at the time, because we wanted to do something meaningful in her memory. This influences how we involve our children in Atlanta. We make sure they understand what we're doing and hope they'll continue our legacy.

It seems like both your involvement with St. Mark's Church and your belief in Jim and Karen's work have inspired your charitable efforts.

Marie: St. Mark's Church is truly inspiring. Every sermon, no matter who delivers it, moves us to take action.

Vern: We're firm believers in Jim and Karen. We know they are going to move through this project wisely. That's what it all comes down to.



See the HOPC video online



“Too often we underestimate the power of a touch, a smile, a kind word, a listening ear, an honest compliment, or the smallest act of caring. All of which have the power to turn a life around.”

Leo Buscaglia

Honorary
Chairmen &
Chairwomen
of HOPC

The Rev. Bonnie
Q. Jones

Tom & Barbara
Arenz

Vern & Marie
Krause

Lloyd & Teri
Trotter

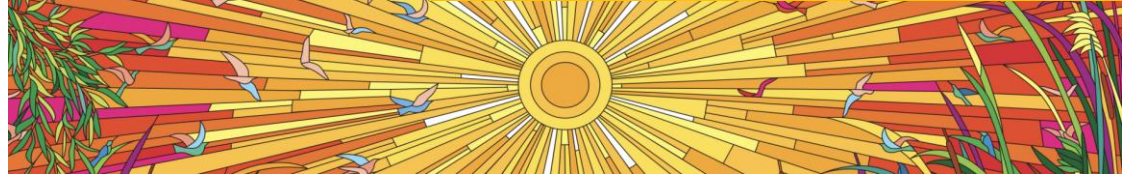
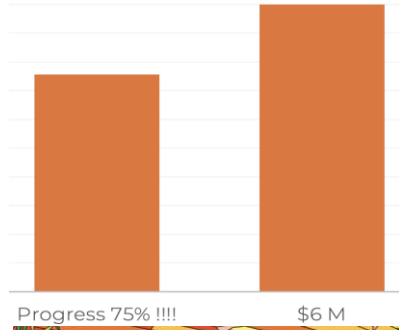

A Path Out of Poverty

Thank you!!!

We are almost there!
75% of our campaign goal has been met through generous donations from inside the St. Mark's community.

HOPC Donors, as of April 24, 2024

- | | | | | | |
|------------------------------------|---|---|---|------------------------------|---------------------------|
| Anne & David Alden * | The Rev. James & Karen Cook | Robert & Jennifer Gervasi | Susan Mandia | Victoria Price | William & Jill Wachter |
| John & Liz Allred | Colby & Riana Cook | Barbara Giambalvo | Louise Marra <i>In Mem of Dave Lil</i> | Linda Prinz | Albert Wardell * |
| Thomas & Barbara Arenz | Nathaniel & Crystal Cook | Susan Gilman | Nell & Ned Massee | Carey Reed | Mary Webster |
| Don & Leni Bane | Tim & Gail Coppage | Susan & Evan Cook | Terrence McElligott | Charlie & Patty Ring | Richard Wilson |
| Philip & Barbara Barlage | Mitchell Corn | Goldstein | Beth McKeen | Fay Romano * | Jessica Wojtanowski |
| Richard & The Rev. Carol Barron | Paul & Helen Corry | Robert Greene | James & Elyse Meany | Jill & Dan Ross | Michael & Ashley Woody * |
| Emily Bavouset | David & Jane Counts | The Rev. Sanford Groff & Antonio Romano | Kjirsten Meckert | Martin & Michelle Russo | |
| Benjamin Bergman | Carol Culver | Gary & Sara Hamer | James Mega | Teresa Salvemini | *New donors as of 4.24.24 |
| Phyllis Bermingham | John & Kimberly Cuomo | Catherine Harrington | Jenine Milum | Edward & JoAnn Sears | |
| Robert & Liz Blake | Carl & Diane Doran-Cascio | The Robert W. Haver Charitable Fund | Bill & Sue Moore | Monique Sheft | |
| Richard Blatcher | Patricia D'Orazio | Jerry & Cris Hayes | Kathie Morris | Jerry & Ann Shepard | |
| Frank & Luisa Borges * | Donna & William Dorney <i>in memory of Dave Lill</i> | John Hiller | Emma Mullery | Kelee Shilling | |
| Lou Ellen Boyes | Edmund & Linda Duhy | Margaret Hoben | Lev & Scott Mullins | Karen Siiman | |
| Philip Bunton & Candice Boyle | Kathy Easley | Mark Hollenbeck & Albena Zaneva | Brian & Michele Murphy | Gordon & Loretta Smith | |
| Donna Bradley & Lee Dirks | Sherlock & Paola Elliott | Frederic & Julie Holzberger <i>in memory of Rosemarie Gerstenberger</i> | Annette Nazareth & Roger Ferguson | Ronald & Sally Snayberger | |
| Mary Anita Browne | Thomas & Kay Carnes | Bruce Honig | Arlene Nelson | David Fahey & Kelly Stirling | |
| The Rev. Mary Busse | Mary Elliott | Nancy Hunter | Carol & Marv Odesky | Bunnie Stevens | |
| Thomas & Kay Carnes | Patsy Elliott | The Rev. Bonnie Jones | Jacqueline Ostrander | Shelly & Ann Stewart | |
| Mary Ellen Carroll | Priscilla Fitch | Kathy Judge | Marlene & Gray Payne | Melissa Sullivan | |
| Tina Cascio-Arey | Ernest Franklin | Vern & Marie Krause | Peacock Family <i>in honor of Margaret Degnan</i> | Ned & Ken Tenney | |
| Michael & Stephanie Cassatly | Anita & Rob Fredricks | James Kukla | Charlotte Pelton | Donna Thompson | |
| Bob Castle & Susan Stevens | Paul Gardner | Scott & Gail Ladd | Marsha Perkins | Seth Thompson | |
| Supper Foundation - Kathleen Chace | Michael & Joan Garvin <i>in memory of Rosemarie Gerstenberger</i> | Margaret Lampe | Richard & Euni Pflieger | Teri & Lloyd Trotter | |
| Philip Ciano | | Regina Leatherbury | Linda J. Plourde | Ken & Diana Trout | |
| | | | Randy Poissant | William & Sharon Turnbull | |
| | | | Zee Porter | Cary VanAntwerp | |
| | | | Helen Powers | Elizabeth Varghese | |

Let's join together as a beacon of faith, hope and light within Riviera Beach.

Join the 129 HOPC donors and make a donation today

For more information about HOPC, contact:
Charlotte Pelton, charlotte@charlottepelton.com, 561-329-3686.
You can also click under "St. Marks campaign information"
and make your donation at church.stmarkspsbg.org